

PRODUCT CATALOG



About us...

At KOHYO, we've been at the forefront of the seafood and Japanese food trade since 1971, delivering the finest products from Japan to the world. From tender scallops, yellowtail, and oysters to premium beef, processed foods, and a wide variety of seasonings, our offerings cater to diverse global markets.

In a rapidly changing world, we're driven by the opportunity to break with tradition and create innovative, fresh value for our customers. While staying true to our core values, we continue to evolve and expand our range of products. Today, KOHYO not only leads in seafood but also offers a carefully curated selection of authentic Japanese drinks, snacks, and processed foods.

No matter where you are or what you need, KOHYO is always by your side—delivering the finest products to satisfy every craving.

Whenever you need it, always there.



Know more about us...

Glossary

SC. Name	Scientific Name
DoR	Depending on Request
DoB	Depending on Brand
Pk	Pack
Pc	Piece
Abt	About
Ctn	Carton
Bdl	Bundle
PB	Plastic Bottle
GB	Glass Bottle
H&G	Headed and Guttled
IQF	Individual Quick Frozen
H/L	Head-Less
H/O	Head-On
Country (Country)	Processed Country (Ingredient Origin)

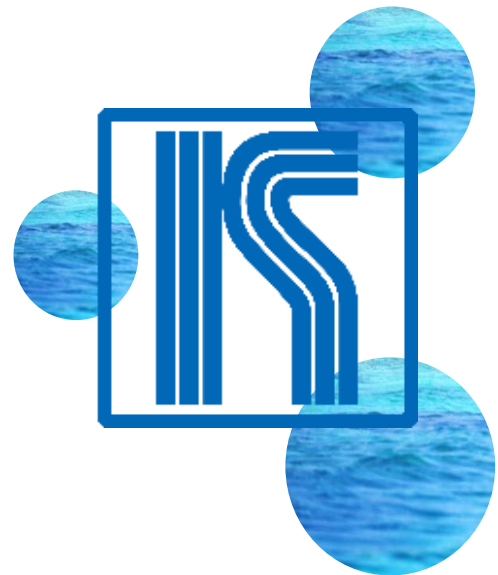

The products featured in our catalog are just a glimpse of what we can offer. Beyond what's listed, we have a wide range of other exciting products waiting for you. Don't hesitate to ask – we're here to help!



HAMACHI FILLET

Features Fillet with skin and collar.
No backbone or gut.
Sashimi Grade

Packing 1.7Kg up x 6pc/Ctn

2.0Kg up x 6pc/Ctn

2.5Kg up x 6pc/Ctn

Origin Farm-raised in Ehime
Prefecture

Our sushi-grade Hamachi, Japanese Amberjack, can be as rich as Toro, smooth and buttery with a deep smoky taste, but not as high fat content.



• Sashimi • Sushi • Teriyaki • etc.

PROCESSED- FISH

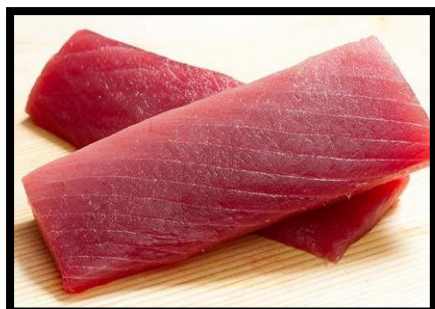

Name	Frozen Bluefin Tuna
Style	Saku(Block)
Size	DoR
Packing	Abt10Kg/Ctn
Origin	Japan (Malta, etc.)

PRODUCT OF KOHYO GROUP

Name	Frozen Minced Tuna
Style	Minced
Size	300g/500g
Packing	10Kg/Ctn
Origin	Japan (Malta, etc.)

PRODUCT OF KOHYO GROUP

Name	Frozen Tuna Cut
Style	Cut
Size	100-500g/Pk
Packing	Abt10Kg/Ctn
Origin	Japan (Malta, etc.)

PRODUCT OF KOHYO GROUP



Name	Frozen Hamachi Fillet
Style	Fillet
Size	1.7Kg up/2.0Kg up/ 2.5Kg up
Packing	Abt12Kg/Ctn
Origin	Japan

Name	Frozen Hamachi Loin
Style	Loin
Size	abt800-1000g/Pc
Packing	10Kg/Ctn
Origin	Japan

Name	Frozen Hamachi Collar
Style	Collar
Size	150-180g/180g up DoB
Packing	Abt10Kg/Ctn
Origin	Japan

PROCESSED- FISH



Name	Frozen Black Cod
Style	H&G
Size	1-2/2-3/3-4/4-5
Packing	22.68Kg(50Lb)/Ctn
Origin	USA

Name	Frozen Black Cod
Style	Center Cut
Size	11-15/7-10
Packing	10Kg/Ctn
Origin	USA

Name	Frozen Seared Bonito
Style	Seared (Tataki)
Size	300-600g/Pk
Packing	3Kg x 4/Bdl
Origin	Japan



Name	Frozen Vinegared Mackerel
Style	Vinegared/ Plum Flavored
Size	M(80-100g)/L(100-120g)/ 2L(121-140g)
Packing	12Pk x 4/Bdl DoB
Origin	Japan/Norway

Name	Frozen Unagi Kabayaki (Glaze-grilled Eel)
Style	• Bulk/IQF • H/L / H/O
Size	25pc/30pc/35pc/40pc/ 45pc/50pc
Packing	10Kg/Ctn
Origin	Japan/China

Name	Frozen Anago Hiraki (Conger Eel)
Style	Hiraki(Cut open and Dried)
Size	6L(300-349)/5L(250-299)/ 4L(200-249)/3L(150-199)/ 2L(100-149)/L(70-99)/ M(50-69)/S(35-49)
Packing	10Kg/Ctn
Origin	Japan/China/Korea

PROCESSED- FISH



Name	Frozen Atka Mackerel
Style	Hiraki(Cut open and Dried)
Size	2L(180-230g)/ 3L(230-280g)/ 4L(280-340g)/ 5L(340-400g)
Packing	DoB
Origin	Japan/USA

Name	Frozen Greenland Halibut
Style	H&G
Size	0.5-1/1-2
Packing	13Kg x 2/Ctn
Origin	Russia/Norway/Iceland/USA

Name	Frozen Engawa (Fluke Pin)
Style	Greenland Halibut/ Arrow-toothed halibut
Size	2.5-3cm/3-4cm/4cm up
Packing	500g x 20/Ctn 1Kg x 10/Ctn
Origin	Russia/Norway/Iceland/USA



Name	Frozen Japanese Salmon/ Frozen Atlantic Salmon/ Frozen Trout
Style	Fillet(TrimC, TrimE)
Size	8-10/etc.
Packing	10Kg/Ctn DoB
Origin	Japan/Chile/Turkey

Name	Frozen Seabream
Style	Fillet(Fillet with Collar, Skinless Fillet, etc.), Loin
Size	DoB
Packing	DoB
Origin	Japan



For Deep-Fried



Features

- Crunchy texture and Savory flavor.
- Good for kids as well as elderly! Just deep-fried in 170°C for 2-4minutes.
- Affordable price range for end users!

Packing

Breaded Horse Mackerel: 200g (50g x 4)
 Breaded Blue Whiting: 210g (30g x 7)
 Breaded Squid Ring: 130g
 Breaded Capelin: 150g



「ZAKU」 「作」 Sake-Lees Pickled Fish



Features

- Easy to Use! Fried ▪Boiled OK!
- "Zaku" Sake-Kasuzuke (Sake-lees pickled fish) is a masterpiece with an elegant aroma made by pickling sake lees from the world-famous Japanese Sake which was used as a souvenir from the Ise-Shima Summit.

Packing

▪Black Cod/Sockeye Salmon/Greenland Halibut/
 Alfosino/Japanese Spanish Mackerel/Red Sea-Bream 70g each.

Origin

Mie, Japan

SHELLFISH



Name	Frozen Scallop Whole
Style	• Round • Bulk
Size	Mixed
Packing	20Kg/Ctn
Origin	Japan



Name	Frozen Scallop Half-Shell
Style	Half-Shell with Roe
Size	2L(11-12cm)/L(10-11cm)/ M(9-10cm)/S(8-9cm)
Packing	1Pk(8Pc/10Pc) x 10/Ctn
Origin	Japan



Name	Frozen Scallop Meat
Style	• Sashimi-grade • Bulk/Pack
Size	2L(16-20)/L(21-25)/ M(26-30)/S(31-35)/ 2S(36-40)/3S(41-50)/ 4S(51-60)/5S(61-80)/ 6S(81-100)
Packing	1Kg x 10/Ctn
Origin	Japan



Name	Frozen Boiled Scallop
Style	• Boiled with Roe • Bulk/Pack
Size	2L(16-20)/L(21-25)/ M(26-30)/S(31-35)/ 2S(36-40)/3S(41-50)/ 4S(51-60)/5S(61-80)
Packing	1Kg(800g) x 10/Ctn
Origin	Japan



Name	Frozen Boiled Baby Scallop
Style	Boiled with Roe, IQF
Size	3L(51-60)/2L(61-80)/ L(81-100)/M(101-150)/ S(151-200)/2S(201-300)
Packing	1Kg x 10/Ctn
Origin	Japan



SHELLFISH



Name	Frozen Oyster Whole
Style	• Round • Bulk/Pack
Size	J(201g up)/2L(151-200g)/ L(101-150g)/M(70-100g)/ S(under 70g) *DoB
Packing	10Kg/Ctn 1Pk(10-12Pc) x 10/Ctn
Origin	Japan

Name	Frozen Oyster Meat
Style	• Need to be cooked/ Sashimi-grade • Block/IQF
Size	2L(25-35)/L(35-45)/ M(45-55) *DoB
Packing	1Kg(850g) x 10/Ctn
Origin	Japan

Name	Frozen Surf Clam (Hokkigai)
Style	IQF
Size	2L(31-40)/L(41-50)/ M(51-60) *DoB
Packing	1Kg x 10/Ctn
Origin	Canada



Name	Frozen Boiled Short Necked Clam (Asari)
Style	• Round/Meat • IQF
Size	2L(31-40)/L(41-50)/ M(51-60)
Packing	500g x 20/Ctn 1Kg x 10/Ctn
Origin	China

Name	Frozen Abalone (Ezo Awabi)
Style	IQF
Size	31-40g/41-50g/51-60g/61-70g
Packing	1Kg x 10/Ctn
Origin	China

Name	Frozen Whelk Hiraki
Style	Hiraki(Cut open and Dried)
Size	L(30-50)/M(50-70)
Packing	500g x 20/Ctn
Origin	USA

SQUID & OCTOPUS



Name	Frozen Raw Flying Squid
Style	Block/IQF
Size	Block: 21-25/26-30 IQF: 21-22/23-25/ 26-30/31-35/36-40/ 41-45/46-50
Packing	8Kg/Ctn
Origin	Japan



Name	Frozen Boiled Octopus
Style	Bulk/Pack
Size	3pc/4pc/5pc/6pc/ 7-8pc/9-10pc
Packing	10Kg/Ctn
Origin	Japan (Japan/Indonesia/ Mauritania & Morocco)



Name	Frozen Boiled Octopus Leg
Style	Bulk/Pack
Size	2L(2-3)/L(4-6)/M(7-10)
Packing	1Kg x 10/Ctn
Origin	Japan (Japan/Indonesia/ Mauritania & Morocco)



Name	Frozen Salted Squid
Style	Cured with dry salt
Weight	500g/1Kg Small Size for Retail
Origin	Japan



Name	Frozen Seasoned Firefly Squid (Hotaru Ika)
Style	Seasoned with Soy Sauce/Wasabi
Weight	100g/150g/200g
Origin	Japan



Name	Frozen Seasoned Octopus (Tako Wasabi/Kimchi)
Style	Seasoned with Wasabi/Kimchi
Weight	300g/500g/1Kg Small Size for Retail
Origin	Japan

SHRIMP



Name	Frozen Sweet Shrimp (Ama Ebi)
Style	Round
Size	4L(40-45)/3L(45-50)/2L(50-55)/LA(55-65)/L(65-75)/M(70-80)
Packing	500g x 10/Ctn 1Kg x 12/Ctn
Origin	Japan/Russia



Name	Frozen Spot Prawn
Style	Round
Size	SJ(-14)/J(15-19)/XL(20-24)/L(25-33)/M(34-42) *DoB
Packing	1Kg x 12/Ctn (500g x 4) x 6/Ctn
Origin	Canada/USA/Russia



Name	Frozen Red Shrimp
Style	Round
Size	L-1(10-20)/L-2(20-30)/L-3(30-40)/L4(40-60)
Packing	2Kg x 6/Ctn
Origin	Argentina



Name	Frozen Red Shrimp Hiraki
Style	•H/L / H/O •Tail-on
Size	9cmUP/10cmUP/11cmUP/12cmUP
Packing	DoB
Origin	China/Vietnam/Thailand (Argentina)



Name	Frozen Sushi Ebi
Style	•Sweet Shrimp/ Black Tiger/Vanamei •H/L / H/O •Tail-on/Tail-off
Size	5L/4L/3L/2L
Packing	20Pc/Tray DoB
Origin	Russia/Vietnam/Thailand



Name	Frozen Nobashi Ebi
Style	•Black Tiger/Vanamei •Tail-on
Size	5L/4L/3L/2L
Packing	DoB
Origin	Vietnam/Thailand

CRA B & LOBSTER



Name	Frozen Boiled Snow Crab
Style	Whole
Size	4pc/5pc/6pc/7pc/8pc
Packing	3Kg x 2/Bdl
Origin	Canada

Name	Frozen Boiled Snow Crab Section
Style	Bulk/Pack
Size	4L(300-350)/3L(250-300)/2L(200-250)/L(150-200)
Packing	5Kg x 2/Ctn
Origin	Canada/Russia/Norway

Name	Frozen Snow Crab Product
Style	<ul style="list-style-type: none"> • Leg Meat/Salad Meat/Claws/Flake • Raw/Boiled • Bulk/Pack
Packing	DoR
Origin	Canada/Russia/Norway



Name	Frozen King Crab Section
Style	<ul style="list-style-type: none"> • Raw/Boiled • Bulk/Pack
Size	10L(2.2K)/9L(2K)/8L(1.7K)/7L(1.5K)/6L(1.2K)/5L(1K)/4L(800g)
Packing	2Pk x 3/Bdl 5Pk x 2/Bdl 6Pk x 2/Bdl
Origin	Russia/Norway/Argentina

Name	Frozen King Crab Product
Style	<ul style="list-style-type: none"> • Leg Meat/Salad Meat/Claws/Flake • Raw/Boiled • Bulk/Pack
Size	DoR
Packing	DoR
Origin	Russia/Norway/Argentina

Name	Frozen Lobster
Style	<ul style="list-style-type: none"> • Raw/Boiled • Whole/Half-cut/Tail
Size	DoB
Packing	10Kg/Ctn
Origin	Canada/Yemen/Namibia

ROE



Name	Frozen Salmon Roe (Ikura)
Style	<ul style="list-style-type: none"> • Seasoned(Soy Sauce)/Salted • Pink Salmon/Chum Salmon/Sockeye Salmon
Weight	250g/500g/1Kg
Origin	Japan/Japan (Russia/America)

Name	Frozen Capelin Roe (Masago/Ebiko)
Style	<ul style="list-style-type: none"> • Orange/Red/Yellow/Green(Wasabi)/Black • Lime-Flavored/Wasabi-Flavored
Weight	500g
Origin	Japan (Norway)

Name	Frozen Flying Fish Roe (Tobikko)
Style	Orange/Red/Green(Wasabi)/Black/Yellow
Weight	500g/1Kg Small Size for Retail
Origin	Japan (Indonesia/Peru)



Name	Frozen Pollock Roe (Tarako)/ Frozen Seasoned Pollock Roe (Mentaiko)
Style	<ul style="list-style-type: none"> • Whole • Spicy Flavored/Yuzu-Flavored
Weight	90g/400g/500g/1Kg/2Kg
Origin	Japan/Japan (Russia/USA)

Name	Frozen Seasoned Pollock Roe (Mentaiko) Sauce/Tube
Style	Mash Tube
Weight	250g/300g/500g/1Kg
Origin	Japan/Japan (Russia/USA)

Name	Frozen Sea Urchin Roe (Uni)
Style	Whole(Blanching)/Mash Tube
Weight	<ul style="list-style-type: none"> • 100g • 100g/300g/500g
Origin	Chile/Japan

JAPANESE FOOD



Name	Frozen Seaweed Salad (Chuka Wakame)
Style	Normal/No MSG
Weight	500g/1Kg/2Kg
Origin	Japan

Name	Frozen Imitation Crab Stick (Kanikama)
Style	Stick/Cut/Realistic Type
Weight	500g/1Kg
Origin	Japan

Name	Frozen Horseradish Paste (Wasabi)
Style	<ul style="list-style-type: none"> • Nama Wasabi/ • Grated Wasabi/ • Chopped Wasabi/ • Wasabi Powder • Pack/Tube
Weight	<ul style="list-style-type: none"> • 3g/5g/10g • 200g/500g/1Kg
Origin	Japan



Name	Frozen Baked Egg (Tamagoyaki)
Style	Sweet/Dashi (Bonito Stock)
Weight	500g
Origin	Japan

Name	Frozen Fermented Soybean (Natto)
Style	<ul style="list-style-type: none"> • Small/Medium/Large Beans • Variety-Flavored
Packing	30g/35g/40g/45g x 3/Pk *DoB
Origin	Japan

Name	Frozen Japanese Beef
Style	<ul style="list-style-type: none"> • Sirloin/Ribloin/Chuck Roll/etc. • A5, A4, A3, F1
Packing	DoR
Origin	Japan



WAGYU JAPANESE BEEF

Japanese Wagyu Exports Guarantee Superior Quality Beef

In Japan, Wagyu carcasses are objectively assessed for quality according to a standardized grading system established by the Ministry of Agriculture, Forestry and Fisheries. A certified grader from the Japan Meat Grading Association evaluates the dressed carcasses. Before entering the marketplace, Wagyu across Japan is assessed using the same objective criteria, regardless of where or when the animal was bred or slaughtered. This ensures that only Wagyu of superior quality is exported from Japan to customers abroad.



RECOMMEND CUTS!

1. The Sirloin, similar to the fillet, is considered a high-quality cut and is located behind the rib loin. Its meat is finely textured and tender. It holds its shape well, and it is possible to obtain identically sized cuts, making it ideal for steak.

2. The Ribloin (Ribeye) is the loin located next to the chuck on the dorsal side of the rib area. The meat is thick and finely textured. It is often well-marbled, giving it a full-bodied flavor.



JAPANESE FOOD



Name	Frozen Udon Noodle
Style	Sanuki/Inaniwa
Packing	125g x 10/Pk 200g/250g x 5/Pk
Origin	Japan

Name	Frozen Soba Noodle
Style	30% Buckwheat/ 50% Buckwheat/ Hirauchi/Echizen/Zaru/ Cha Soba
Packing	100g x 10/Pk 200g/250g x 5/Pk
Origin	Japan

Name	Frozen Ramen Noodle
Style	Chuka/Yakisoba/Chanpon
Packing	100g x 10/Pk 200g/250g x 5/Pk
Origin	Japan



Name	Frozen Daifuku Mochi
Style	• Mochi with Red Bean • Cream/SoyCream with Strawberry/Chocolate/ Macha/Café Au Lait/etc.
Size	DoB/DoR
Weight	50g/60g/DoB
Origin	Japan

Name	Frozen Mochi/Dango
Style	Kuzu Mochi/ Warabi Mochi/ Dango
Size	DoB/DoR
Weight	20g/30g/DoB
Origin	Japan

Name	Frozen Cake/ Frozen Chou Cream
Style	Cake: Cheesecake/Matcha Cake/Chocolate Cake/ Yogurt Cake/etc. Chou Cream: Vanilla/ Strawberry/Matcha/Chocolate /etc.
Size	DoB
Origin	Japan

SHIMEJI MUSHROOMS



Features

- Crunchy texture and Nutty, Savory flavor.
- High in niacin, protein, potassium, and fiber. Low in carbohydrates and fat.
- Can be used without thawing.

Packing

500g x 20/Ctn

Origin

Nagano, Japan



AGRICO

株式会社

アグリコ

- Stir-Fry • Deep-Fry • Soup • Hotpot • Baked • etc.

AOSA NORI SEAWEEED



Features

- Beautiful green color and rich flavor from the natural clean ocean of Ise-Shima!
- High in fiber, calcium and vitamin A.
- Easy to use! Just adding or mixing Aosa Nori seaweed provides its characteristic fragrance and taste, making it a useful ingredient in a variety of Japanese, Western, and Chinese dishes.

Packing

8g x 20 x 6/Bdl

13g x 20 x 4/Bdl

100g x 7 x 4/Bdl

Origin

Mie, Japan

(Mie prefecture is known for its No.1 production!)



五ヶ所産 徳島県

- Deep-Fry • Soup • Tsukudani • etc.

DRY



Name Japanese Seaweed

Style • Aosa/Nori/Wakame
• Leaf/Sheet/Powder
• Pack

Origin Japan



Name Japanese Green Tea

Style • Leaf/Powder
• Pack/PB

Origin Japan



Name Breadcrumb (Panko)

Style Pack

Origin Japan



Name Soybean Paste (Miso)

Style Pack/Box/Bucket

Origin Japan



Name Soup Stock (Dashi)

Style • Seaweed/Skipjack/
Niboshi/Shiitake
• Powder
• Pack

Origin Japan



Name Bonito Flake (Katsuobushi)

Style Pack

Origin Japan/Japan (Philippines)



Name Rice Seasoning (Furikake)

Style • Perilla/Veggie/
Seaweed Sesame/Black
Sesame/Egg Seaweed/
Kimchi/Shrimp/Skipjack/
etc.
• Pack/GB

Origin Japan



Name Japanese Spice Mixture (Shichimi)

Style Pack/GB

Origin Japan



Name Sesame

Style • Black/White/Gold
• Sesame/Paste/Powder
• Pack/GB

Origin Japan/ Japan (Myanmar)

Weight: All Depend on Brand and Request

DRY



Name Japanese Rice

Style • Koshihikari/Hitomebore/
Yumepikari
• Pack (2Kg)

Origin Japan



Name Japanese Noodle

Style • Ramen/Soba/Udon/
Soumen
• Pack

Origin Japan



Name Japanese Cracker

Style • Senbei/Arare/Okaki
• Pack

Origin Japan



Name Japanese Pickles

Style • Daikon Pickles(Takuan)/
Ginger Pickles(Shinshoga)/
Shibazuke/Asazuke/
Nukazuke/etc.
• Pack

Origin Japan



Name Japanese Seasonings

Style • Vinegard(Su)/Soy
Sauce(Shoyu)/Dipping
Sauce(Tsuyu)/Sweet
Sauce(Dare)/Kimchi Sauce
• PB

Origin Japan



Name Canned Food

Style • Mackerel/Sardine/Scallop
• Can

Origin Japan



Name Japanese Snacks

Style • Sweet/Otsumami/etc.
• Pack

Origin Japan



Name Ramune (Japanese Soda)

Style • Original(Lemon-lime)/
Orange/Strawberry/Melon/Pi
neapple/Blueberry/
Greentea/etc.
• GB

Origin Japan



Name Japanese Sake/Whiskey

Style • Pure Rice (Junmai)/
Daiginjo(Very Special
Brew)/Ginjo(Special
Brew)/Honjozo(Genuine
Brew)/etc.
• GB

Origin Japan

Weight: All Depend on Brand and Request

FISH



Name	Chub Mackerel
Sc. Name	Scomber japonicus
Size	150-250/200-300/ 300-400/300-500/400-600
Packing	14Kg, 15Kg/Ctn

Name	Blue Mackerel
Sc. Name	Scomber australasicus
Size	150-250/200-300/ 300-400/300-500/400-600
Packing	14Kg, 15Kg/Ctn

Name	Atlantic Mackerel
Sc. Name	Scomber scombrus
Size	300-500/400-600/600up
Packing	20Kg/Ctn
Origin	Norway



Name	Japanese Spanish Mackerel
Sc. Name	Scomberomorus niphonius
Size	Under 300g/300-500/ 500-1000/1000-1500/ 1500up
Packing	15Kg/Ctn

Name	Sardine
Sc. Name	Sardinops melanostictus
Size	30-50/40-60/50-80/ 60-70/60-100/70-120
Packing	14Kg, 15Kg/Ctn

Name	Japanese Amberjack
Sc. Name	Seriola quinqueradiata
Size	500g-1Kg/1-2Kg/2-3Kg/ 3-4Kg/4-5Kg/5Kg up
Packing	Odd weight 15Kg, 20Kg/Ctn



Name	Pacific Saury
Sc. Name	Cololabis saira
Size	45pc/50pc/55pc/60pc
Packing	7.5Kg, 10Kg/Ctn

Name	Dotted Gizzard Shad
Sc. Name	Konosirus punctatus
Size	200-300
Packing	10Kg, 12Kg/Ctn

Name	Slender Shad
Sc. Name	Ilisha elongata
Size	500-700/700-1000/1000up
Packing	10Kg/Ctn

FISH



Name	Silver Pomfret
Sc. Name	Pampus punctatissimus
Size	400-600/800-1200/ 1200-1500/1500-2000/ 2000-2500
Packing	10Kg/Ctn

Name	Pacific Cod
Sc. Name	Gadus macrocephalus
Size	1-3Kg/3-5Kg/5Kg up
Packing	15Kg/Ctn

Name	Pointhead Flounder
Sc. Name	Cleisthenes pinetorum
Size	100-200/200-300/300up
Packing	15Kg/Ctn



Name	Pollack
Sc. Name	Theragra chalcogramma
Size	500-600
Packing	15Kg/Ctn

Name	Black Rockfish
Sc. Name	Sebastes schlegelii
Size	Under 300/300-500/500up
Packing	15Kg/Ctn

Name	Mahi-mahi
Sc. Name	Coryphaena hippurus
Size	2-4Kg
Packing	20Kg/Ctn



Name	Skipjack Tuna
Sc. Name	Katsuwonus pelamis
Size	DoR
Packing	15Kg/Ctn



Fish Slices

切り身



Easy to Use

Already Cut & Boneless

Varieties of Fish for your choice!



Atlantic Mackerel



Spanish Mackerel



Blue Haki



Yellowfin Sole



Northern Rockfish



Alaska Pollock



Chum Salmon



Pacific Ocean Perch

and Many More!

Varieties of Sizes and Packaging

• 30g, 40g, 50g, 60g, 70g, 80g

• Bulk and Retail Types Available

Seasoned Fish Slices

味付切り身

Already Cut & Boneless & Seasoned!

Easy to Use

Simply thaw and it's ready to delight your taste buds!

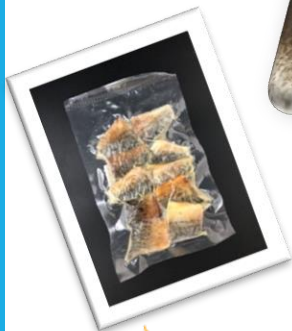

- Grilled Spanish Mackerel (Saikyo Miso)
- Grilled Mackerel (Saikyo Miso)
- Grilled Mackerel (Salted)
- Simmered Mackerel (Miso)
- Simmered Red Fish (Soy Sauce)



【PRODUCT OF KOHYO GROUP】

KOHYO GROUP

Holding Company

交洋ホールディングス株式会社 Kohyo Holdings Co., Ltd.

〒510-0064 三重県四日市市新正5-4-19

5-4-19, Shinsho, Yokkaichi, Mie, 510-0064, Japan

Tel: +81-59-355-2461 Fax: +81-59-354-3447

Domestic Subsidiary Companies

■株式会社ケイ・ティ・エム K.T. Marketing Co., Ltd.

〒510-0064 三重県四日市市新正5-4-19

5-4-19, Shinsho, Yokkaichi, Mie, 510-0064, Japan

Tel: +81-59-354-0011 Fax: +81-59-354-3447

■株式会社交洋フーズ Kohyo Foods Co., Ltd.

神戸本社: 〒651-0085 兵庫県神戸市中央区八幡通3-2-5 IN東洋ビル 602

Kobe Headquarters: 602, In Toyo Bldg., 3-2-5, Hachimandori, Chuo-ku, Kobe, Hyogo, 651-0085

Tel: +81-78-271-2721 Fax: +81-78-271-2725

東京営業所: 〒108-0023 東京都港区芝浦3-12-6 クロス芝浦ビル4階

Tokyo Office: Cross Shibaura Bldg. 4F 3-12-6 Shibaura, Minato-Ku, Tokyo, 108-0023

Tel: +81-3-6809-5788 Fax: +81-3-6809-3868

福岡営業所: 〒812-0037 福岡県福岡市博多区御供所町4-17 博多桶屋町ビル2FD

Fukuoka Office: Hakata Okeyamachi Bldg. 2FD 4-17 Gokushomachi, Hakata-Ku, Fukuoka, Fukuoka, 812-0037

Tel: +81-92-261-2018 Fax: +81-92-261-2045

■交洋インターナショナル株式会社 KOHYO INTERNATIONAL Co., Ltd.

東京本社: 〒108-0023 東京都港区芝浦3-12-6 クロス芝浦ビル4階

Tokyo Headquarters: Cross Shibaura Bldg. 4F 3-12-6 Shibaura, Minato-Ku, Tokyo, 108-0023

Tel: +81-3-6809-6311 Fax: +81-3-6809-6314

大阪加工場: 〒567-0866 大阪府茨木市高浜町3-5

Osaka Processing Plant: 3-5 Takahamacho, Ibaraki, Osaka, 567-0866

Tel: +81-72-646-8980 Fax: +81-72-646-8981

■株式会社 橋本屋徳兵衛 Hashimotoya Tokube Co., Ltd.

〒515-2133 三重県松阪市松ヶ島町219

219 Matsugashimacho, Matsusaka, Mie, 515-2133

<https://www.ise-tokbay.co.jp/>

Tel: +81-598-51-5010 Fax: +81-598-51-5503

■株式会社アグリコ Agrico Co., Ltd.

〒399-4232 長野県駒ヶ根市下平2102

2102 Shimodaira, Komagane, Nagano, 399-4232

<https://agrico.co.jp/index.html>

Tel: +81-265-83-1700 Fax: +81-265-83-1733

■株式会社 東八 TOUHACHI Co., Ltd.

本社総務部: 〒257-0031 神奈川県秦野市曾屋572-1

Headquarters General Affairs Department:

572-1 Soya, Hadano, Kanagawa, 257-0031

<https://touhach.com/>

Tel: +81-463-83-6211 Fax: +81-463-81-6662

■株式会社二印大島水産 Oshima Fisheries Co., Ltd.

〒988-0826 宮城県気仙沼市百目木91-2

91-2 Domeki, Kesenuma, Miyagi, 988-0826

<https://www.nijirushi.co.jp/>

Tel: +81-226-23-3020 Fax: +81-226-24-3206

■株式会社 水鮮 SUISEN Co., Ltd.

〒510-0103 三重県四日市市楠町北五味塚1373-1

1373-1 Kitagomizuka, Kusucho, Yokkaichi, Mie, 510-0103

Tel: +81-59-398-0333

Domestic Affiliated Companies

■株式会社和食社中 Washoku Shachu Co., Ltd.

〒108-0023 東京都港区芝浦3-12-6 クロス芝浦ビル4階

Cross Shibaura Bldg. 4F 3-12-6 Shibaura, Minato-Ku, Tokyo, 108-0023

Tel: +81-3-6809-6582

KOHYO GROUP

株式会社 交洋 Kohyo Co., Ltd.

〒510-0064 三重県四日市市新正5-4-19
5-4-19, Shinsho, Yokkaichi, Mie, 510-0064, Japan
<https://www.kohyoj.co.jp>
Tel: +81-59-354-5411 Fax: +81-59-354-3447
(輸出グループ Export Group Tel: +81-59-355-2401 Fax: +81-59-354-3428)

Overseas Subsidiary Companies

■ Kohyo America, Inc.

2370 West Carson Street Suite 245, Torrance, CA 90501, U.S.A
<https://kohyoamerica.com/>
Tel: +1 424 571 8000 Fax: +1 424 571 8001

■ Kohyo Holland B.V.

Kruisweg 643, 2132 NC Hoofddorp the Netherlands
<https://www.kohyo.nl/>
Tel: +31(0)23 562 4160 Fax: +31 (0)2356 24228

□ KOHYO UK LTD (Kohyo Holland B.V. subsidiary)

Unit 404, 2 Portal Way, W3 6RT, London, U.K
<https://kohyo.co.uk/>
Tel: +44(0) 20 8896 7513

■ 日照交洋富兹商贸有限公司

Rizhao Jiaoyang Fuzi Trading Co., Ltd. (Kohyo China)
中国山东省日照市新市区烟台路169号E尚筑大厦805室
Room805 E•Shang Zhu Bldg. No.169 Yantai Road, Rizhao City, Shandong, China
Tel: +86-633-8128805 Fax: +86-633-8128806

■ Kohyo Myanmar Co., Ltd.

No. (1), Grand floor, Thukhuma St;Sayar (South) San Pya ward, Bahan T/S, Yangon, Myanmar

Overseas Affiliated Companies

■ 荣成福泽交洋贸易有限公司

Rongcheng Fuze Jiaoyang Trading Co., Ltd. (Rongcheng Fuze Kohyo)
中国山东省荣成市埠柳镇凤山路218号
No. 218 Fengshan Road, Buliu Town, Rongcheng City, Shandong Province, China
Tel: +86-631-7580302

Overseas Representative Office

■ 山东省联络员事務所

China Shandong Liaison Office
中国山东省烟台市莱山区学府西路、容大東海岸33号2910室
Room 2910, No. 33, Rongda East Coast, Xuefu West Road,
Laishan District, Yantai City, Shandong Province, China

■ Kohyo Ho Chi Minh city Representative Office

Room 1, Floor 2, 53 Bau Cat 1 Street, Ward 14, Tan Binh District, Ho Chi Minh City, Vietnam.

EXPORTERS & IMPORTERS

KOHYO co.,LTD.

5-4-19, SHINSHO, YOKKAICHI, MIE, 510-0064, JAPAN

TEL: +81-59-354-5411

FAX: +81-59-354-3447

