

TEST REPORT

<u>APPLICANT</u>	: Zhejiang Karry Painting Materials Co., Ltd
<u>ADDRESS</u>	: No.3 Yulu Road, Light Industrial Park, Lanxi City, Zhejiang, China
<u>SAMPLE DESCRIPTION</u>	: Modelling clay, air dry clay, air hardening modelling clay, molding clay, polymer clay
<u>MANUFACTURER</u>	: Zhejiang Karry Painting Materials Co., Ltd
<u>COUNTRY OF ORIGIN</u>	: China
<u>SAMPLE RECEIVED DATE</u>	: 07-Mar-2024
<u>TURN AROUND TIME</u>	: 07-Mar-2024 to 13-Mar-2024

The following test item(s) was/were performed on submitted sample(s) and/or component(s) confirmed by applicant

TEST REQUESTED	TEST METHOD/REGULATION	RESULT
Migration of Certain Elements	EN 71-3:2019+A1:2021	Pass

Samples are obtained by express delivery, Results obtained refer only to samples, products or material received in Laboratory, as described in point related to sample description, and tested in conditions shown in present report. Eurofins MTS Consumer Product Testing (Shanghai) Co., Ltd ensures that this job has been performed according to our Quality System and complying contract and legal conditions. If you happen to have any comments, please do it by sending email to infosh@cpt.eurofinscn.com and referring to this report number. Reproduction of this document is only valid if it is done completely and under the written permission of Eurofins Product Testing Service (Shanghai) Co., Ltd. If you happen to have any complaints, please do it by sending email to chinacomplaint@eurofins.com and referring to this report number.



Eurofins (Shanghai) contact information**Customer service:** Ruby.Li@cpt.eurofinscn.com/ +86 21 23509759**Sales specialist:** Yolanda.He@cpt.eurofinscn.com/ +86 21 23509759

***** FOR FURTHER DETAILS, PLEASE REFER TO THE FOLLOWING PAGE(S) *****

Signed for and on behalf of
Eurofins MTS Consumer Product Testing (Shanghai) Co., Ltd.

Shen Wei Qiang, Louis
Manager, Analytical Division



SAMPLE PHOTO(S)

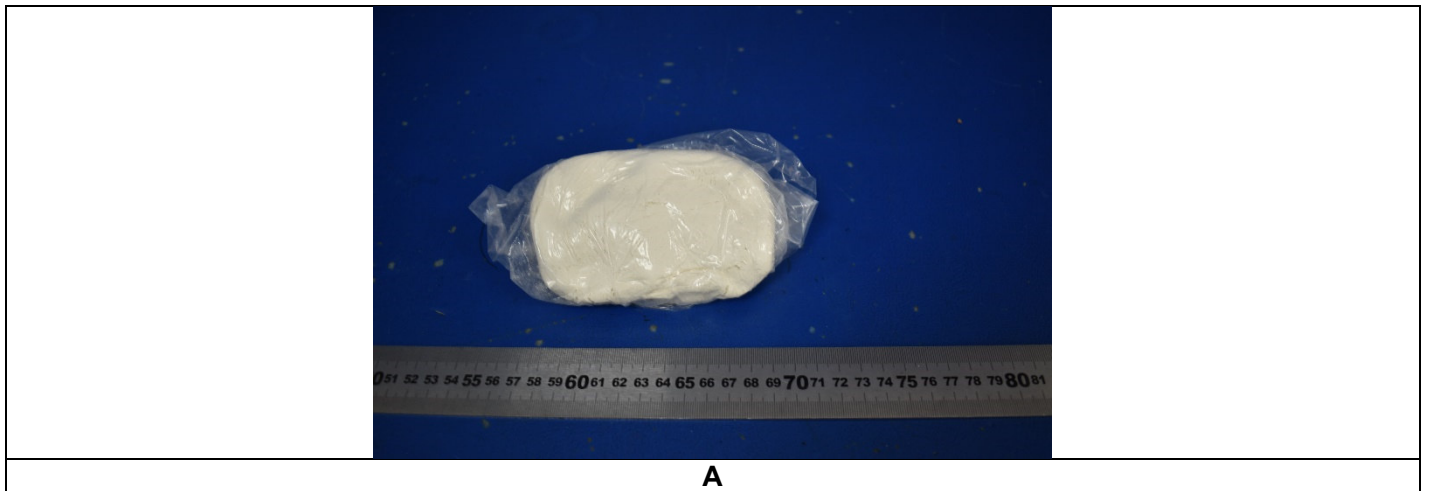

A

EFW524031392-CG-01

TO BE CONTINUED

COMPONENT LIST

Component No.	Component	Sample No.
1	White modeling clay	A

TO BE CONTINUED

TEST RESULT

Migration of Certain Elements

Test Request: Migration of certain elements as specified in European Standard on Safety of Toys EN 71-3:2019+A1:2021.

Test Method: General elements, with reference to EN 71-3:2019+A1:2021, analysis was performed by ICP-MS;
 Extractable Chromium (VI), with reference to EN 71-3:2019+A1:2021, analysis was performed by IC-ICP-MS;
 Extractable organic tin, with reference to EN 71-3:2019+A1:2021, analysis was performed by GC-MS.

Test Item(s):	Unit	Result
		1
Category Type		I
Extractable Lead (Pb)	mg/kg	ND
Extractable Antimony (Sb)	mg/kg	ND
Extractable Arsenic (As)	mg/kg	ND
Extractable Barium (Ba)	mg/kg	ND
Extractable Cadmium (Cd)	mg/kg	ND
Extractable Mercury (Hg)	mg/kg	ND
Extractable Selenium (Se)	mg/kg	ND
Extractable Boron (B)	mg/kg	ND
Extractable Cobalt (Co)	mg/kg	ND
Extractable Manganese (Mn)	mg/kg	ND
Extractable Strontium (Sr)	mg/kg	ND
Extractable Zinc (Zn)	mg/kg	ND
Extractable Copper (Cu)	mg/kg	ND
Extractable Aluminum (Al)	mg/kg	222
Extractable Nickel (Ni)	mg/kg	ND
Extractable Tin (Sn)	mg/kg	ND
Extractable Chromium#2	mg/kg	ND
Extractable Organic Tin#1	mg/kg	ND
Extractable Chromium (III) (Cr III) #3	mg/kg	ND
Extractable Chromium (VI) (Cr VI)	mg/kg	ND

Note:

#1 - The migration of organic tin is expressed as tributyltin.

#2 - If the migration of total Chromium is below the maximum limit for Chromium (VI), it can be inferred that the material complies with the requirements for both Chromium(III) and Chromium(VI).

#3 - In particular Chromium (III) is calculated by subtracting the Chromium (VI) concentration from the total chromium concentration.

Remarks:

mg/kg = milligram per kilogram

MDL = Method Detection Limit

ND = Not Detected, less than MDL

TO BE CONTINUED

TEST RESULT

Limits –MDL per category type:

Test Item(s):	Unit	Limit	MDL	Limit	MDL	Limit	MDL
Category Type		I		II		III	
Extractable Lead (Pb)	mg/kg	2.0	1.0	0.5	0.2	23	10
Extractable Antimony (Sb)	mg/kg	45	5	11.3	1	560	10
Extractable Arsenic (As)	mg/kg	3.8	0.2	0.9	0.1	47	5
Extractable Barium (Ba)	mg/kg	1500	50	375	10	18750	50
Extractable Cadmium (Cd)	mg/kg	1.3	0.1	0.3	0.05	17	1
Extractable Mercury (Hg)	mg/kg	7.5	0.5	1.9	0.2	94	10
Extractable Selenium (Se)	mg/kg	37.5	2	9.4	1	460	10
Extractable Boron (B)	mg/kg	1200	50	300	10	15000	50
Extractable Cobalt (Co)	mg/kg	10.5	1	2.6	0.2	130	10
Extractable Manganese (Mn)	mg/kg	1200	50	300	10	15000	50
Extractable Strontium (Sr)	mg/kg	4500	50	1125	50	56000	50
Extractable Zinc (Zn)	mg/kg	3750	50	938	50	46000	50
Extractable Copper (Cu)	mg/kg	622.5	10	156	10	7700	50
Extractable Aluminum (Al)	mg/kg	2250	50	560	50	28130	50
Extractable Nickel (Ni)	mg/kg	75	5	18.8	2	930	10
Extractable Tin (Sn)	mg/kg	15000	50	3750	50	180000	50
Extractable Organic Tin	mg/kg	0.9	0.2	0.2	0.2	12	0.2
Extractable Chromium	mg/kg	-	0.02	-	0.005	-	0.02
Extractable Chromium (III) (Cr III)	mg/kg	37.5	2	9.4	1	460	10
Extractable Chromium (VI) (Cr VI)	mg/kg	0.02	0.02	0.005	0.005	0.053	0.02

Category I: dry, brittle, powder-like or pliable toy material

Category II: liquid or sticky toy material

Category III: scrapped-off toy material

"-" = Not Regulated

END OF THE REPORT